

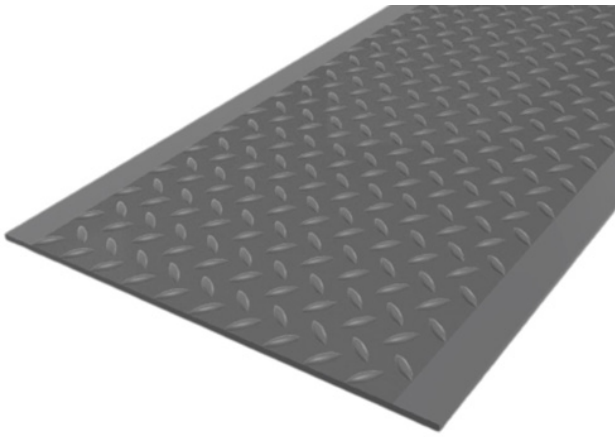

TREMguard TPO Walkway Roll

DESCRIPTION

TREMguard TPO Walkway is manufactured from a UV stable, proprietary Thermoplastic Polyolefin (TPO) and designed to improve rooftop safety, especially when the surface is wet.



BASIC USES

TREMguard TPO Walkway creates stable, highly visible paths for rooftop traffic. They will improve both slip resistance and traction, and protect against possible damage from dropped or improperly handled materials. The Walkway's herringbone ribbed texture makes it an excellent choice where foot traffic is heavy.

APPLICATION

Install TREMguard TPO Walkway around hatches, doorways and other roof access points; around mechanical equipment that undergoes scheduled maintenance; or where there is frequent foot traffic. You can easily cut TREMguard TPO Walkway rolls into sizes and shapes to meet most application requirements, and hot air weld it directly to the TREMguard LLM or TREMguard FBM roof membrane. The application information provided in this data sheet serves as general guidance. Please refer to Tremco application guides and project specific specifications or consult with your local Tremco Roofing sales representative for project specific application requirements.

WARRANTY

Tremco CPG warrants its Products to be free of defects in materials but makes no warranty as to appearance or colour. Since methods of application and on-site conditions are beyond our control and can affect performance. Tremco makes no other warranty, expressed or implied, including warranties of MERCHANTABILITY and FITNESS FOR A PARTICULAR PURPOSE, with respect to Tremco Membranes. Tremco CPG's sole obligation shall be, at its option, to replace, or refund the purchase of the quantity of Tremco Membranes proved to be defective and Tremco CPG shall not be liable for any loss or damage.

PROPERTY	VALUES
Colours	Grey
Width (Total)	875mm
Width (Smooth Side)	55mm per side
Thickness	4mm
Roll Size	875mm x 10m

To find your local office address and contact details, visit

www.tremcocpg-asiapacific.com

REV13/04/23